



First Party Signature
Profrac Services
Michael Eubank

333 Shops Blvd., Suite 301

Street or Box

Willow Park, TX 76087

City, State and Zip Code

817-739-5231

Telephone



Timber Tract / Property Owner

Issued by Annette M. Norton Valid September 29, 2022 to December, 29, 2022

PERMIT ISSUED NOT TO EXCEED 90 DAYS UNLESS OTHERWISE NOTED

A COPY OF THIS PERMIT MUST BE IN EVERY TRUCK BEING USED

OCT 14 AM 11:04

SPECIAL ROAD USE AGREEMENT CONTRACT

THE STATE OF TEXAS }
COUNTY OF UPSHUR }

UPSHUR COUNTY, TX
KNOW ALL MEN BY THESE PRESENTS:
BY J. Ross
DEPUTY

The undersigned, Pat's Roustabout
hereinafter referred to as First Party, enters into an agreement with Upshur County
Commissioner of Precinct No. 1, Upshur County, and in order to get material to market
it is necessary to use a portion of Upshur County roads located in Precinct No. 1, over
which Commissioner has jurisdiction and obligation to maintain in good repair, and both
parties being aware of possible damage to said roads as a result of hauling on and over
same, enter into the following agreement:

1.

First Party agrees to use only that section of (described exact route, direction and miles in tenths)

1/4 mile on Rodgers Road off Hwy 259

2.

First Party agrees to use its vehicles in such a manner as not to block or interfere with
other traffic on said road, so that said road will be open to travel by the public at all
times.

3.

First Party agrees to grade, maintain and otherwise repair said road, using its own
equipment, labor and materials, if any needed, during the duration of time that First Party
is hauling oilfield equipment from lands location in Precinct No. 1, Upshur County.

4.

First Party agrees to put said road back into same condition as it was prior to the
commencement of hauling operations on the part of First Party.

5.

First Party agrees to POST PERFORMANCE BOND in the amount of \$-0-, to Upshur
County Commissioner's Court to insure performance of agreement.

6.

Nothing herein shall be construed as a waiver by the Commissioner of the authority
granted him by Article 6716, V.A.C.S., but the rights and authority granted the
Commissioner by the terms of Article 6716, V.A.C.S., are expressly reserved by the
Commissioner in the event First Party fails to abide by the conditions above set forth.

Folly Potts, President
First Party Signature

P.O. Box 870
Street or Box

Carthage, TX 75633
City, State and Zip Code

903/693-4300
Telephone

Texas Railroad Commission jobsite. Previously known as:
Timber Tract / Property Owner
KADS OIL INC. Rodgers-Hill Unit

Issued by Lisa Tefteller Valid 10/3/2022 to 1/3/2023

PERMIT ISSUED NOT TO EXCEED 90 DAYS UNLESS OTHERWISE NOTED

COPY OF THIS PERMIT MUST BE IN EVERY TRUCK BEING USED

*****A TEMPORARY CULVERT MUST BE INSTALLED IN DITCH BEING
USED FOR ACCESS TO LAND*****

DRIVEWAY PERMIT APPLICATION

FILED
TERRI ROSS
COUNTY CLERK

TO: THE UPSHUR COUNTY COMMISSIONERS COURT
COUNTY OF UPSHUR
GILMER, TEXAS

2022 OCT 14 AM 11:04

UPSHUR COUNTY, TX.

PRECINCT: 2

DATE: October 10, 2022

BY T. Ross
DEPUTY

Formal notice is hereby given that Marlin Jones, whose principal address is 4785 Nelson Road, does hereby purpose to place a driveway culvert within the ROW of County Road Nelson. Proposed construction will begin, if approved, on or after the 31st day of October, 2022. I, Marlin Nelson, hereby attest that I have read the conditions set forth in this application and understand its contents. The culvert will be placed by County equipment and personnel. This is a new installation.

SIGNATURE: [Signature]
TELEPHONE: 903-239-1014

APPROVAL OF PERMIT APPLICATION

The Upshur County Commissioners Court offers no objection to the location on the right of way of your proposed driveway culvert for the address shown above. The proposed driveway structure will be 15"x20' culvert.

Recommended by [Signature]

APPROVED ON THIS _____ DAY OF _____, 2022.

FILED
TERRI ROSS
COUNTY CLERK

2022 OCT 14 AM 11:04

UPSHUR COUNTY, TX.

BY T. Ross
DEPUTY

DRIVEWAY PERMIT APPLICATION

TO: THE UPSHUR COUNTY COMMISSIONERS COURT
COUNTY OF UPSHUR
GILMER, TEXAS

PRECINCT 2

DATE October 10, 2022

Formal notice is hereby given that Alpine Corps Corporation, whose principal address is (No Address Assigned), does hereby purpose to place a driveway culvert within the ROW of County Road Poppy Rd. Proposed construction will begin, if approved, on or after the 31st day of October, 2022. I, Alpine Corps Corporation (Chuck Dalton), hereby attest that I have read the conditions set forth in this application and understand its contents. The culvert will not be placed by County equipment and personnel. This is a new installation.

SIGNATURE:

TELEPHONE: 972-505-9689

Chuck Dalton / Alpine Corps Capital LLC

APPROVAL OF PERMIT APPLICATION

The Upshur County Commissioners Court offers no objection to the location on the right of way of your proposed driveway culvert for the address shown above. The proposed driveway structure will be a "x culvert.

Recommended by

STR

APPROVED ON THIS _____ DAY OF _____, 2022.

DRIVEWAY PERMIT APPLICATION

FILED
TERRI ROSS
COUNTY CLERK

TO: THE UPSHUR COUNTY COMMISSIONERS COURT
COUNTY OF UPSHUR
GILMER, TEXAS

2022 OCT 14 AM 11:04

UPSHUR COUNTY, TX.

PRECINCT 3

DATE: September 6, 2022 BY T. Ross DEPUTY

Formal notice is hereby given that Midcoast G & P (East Texas) L.P., whose principal address is 1501 McKinney Street, Suite 600, Houston, TX 77010, does hereby purpose to place a culvert within the ROW of County Road Lemon Road. Proposed construction will begin, if approved, on or after the 7th day of September, 2022. I, Neil Nelson (Midcoast Representative), hereby attest that I have read the conditions set forth in this application and understand its contents. The culvert will not be placed by County equipment and personnel. This is a new installation.

SIGNATURE: Neil Nelson
TELEPHONE: 713-444-1066

APPROVAL OF PERMIT APPLICATION

The Upshur County Commissioners Court offers no objection to the location on the right of way of your proposed driveway culvert for the address shown above. The proposed driveway structure will be a 18"x30' culvert.

Recommended by: STG

APPROVED ON THIS _____ DAY OF _____, 2022.

PRECINCT 1

DATE: September 27, 2022

Formal notice is hereby given that Justin Margraves, whose principal address is 4356 Buie Road, does hereby purpose to place a driveway culvert within the ROW of County Road Buie.

Proposed construction will begin, if approved, on or after the 15th day of October, 2022. I, Justin Margraves, hereby attest that I have read the conditions set forth in this application and understand its contents. The culvert will be placed by County equipment and personnel. This is a new installation.

SIGNATURE: *Justin Margraves*

TELEPHONE: 903-658-5822 □

APPROVAL OF PERMIT APPLICATION

The Upshur County Commissioners Court offers no objection to the location on the right of way of your proposed driveway culvert for the address shown above. The proposed driveway structure will be a culvert.

15 x 30

Recommended by *[Signature]*

APPROVED ON THIS DAY OF , 20

FILED
JERRI ROSS
COUNTY CLERK
2022 OCT 14 AM 11:04
UPSHUR COUNTY, TX.
BY *[Signature]*
DEPUTY

From: Dabd Enterprizes <dabdllc@gmail.com>
Sent: Monday, September 12, 2022 5:56 PM
To: Road & Bridge
Subject: Re: culvert agreement form 2011 write in NEW.doc

2022 OCT 14 AM 11:05

UPSHUR COUNTY, TX.

BY T. Ross
DEPUTY

DRIVEWAY PERMIT APPLICATION

TO: THE UPSHUR COUNTY COMMISSIONERS COURT
COUNTY OF UPSHUR
GILMER, TEXAS

PRECINCT _____ DATE 9-12-22

Formal notice is hereby given that

DABD Enterprises, whose principal address is 6759 Oakwood Dr., Gilmer, TX, does hereby purpose to place a driveway culvert within the ROW of County Road OAKWOOD. Proposed construction will begin, if approved, on or after the day of 9-12, 2022 I,

Natalia Gibson, hereby attest that I have read the conditions set forth in this application and understand its contents. The culvert X will/___ will not be placed by County equipment and personnel. This is a X new installation ___ extension.

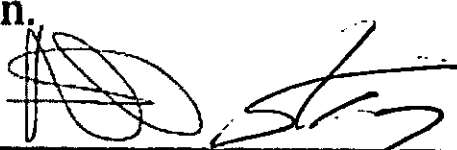
SIGNATURE: 
TELEPHONE: 209.643.2584

APPROVAL OF PERMIT APPLICATION

APPROVAL OF PERMIT APPLICATION

The Upshur County Commissioners Court offers no objection to the location on the right of way of your proposed driveway culvert for the address shown above. The proposed driveway structure will be a _____ "x" _____' culvert.

Recommended by _____  _____

APPROVED ON THIS _____ DAY OF _____, 20____.

APPROVAL

FILED
TERRI ROSS
COUNTY CLERK

DATE 10/03/2022

TO: Etex Telephone Coop., Inc.
P.O. Box 130 Gilmer, TX 75644

2022 OCT 14 AM 11:06

UPSHUR COUNTY, TX

The Upshur County Commissioners Court offers no objections to the location on the right-of-way of your proposed New Fiber Optic line across Armadillo Rd., as shown by accompanying drawings and Notice dated Approved, except as noted below:

DEPUTY

N/A

It is expressly understood that the Upshur County Commissioners Court does not purport, hereby, to grant and right, claim, title, or easement in or upon this county road; and it is further understood that in the future should for any reason Upshur County need to work, improve, relocate, widen, increase add to or any manner change the structure of this right-of-way line, this line, if affected, will be moved under the direction of the Upshur County Engineer and shall be relocated at the complete expense of the owner. Upshur County shall be notified a minimum of 48 hours prior to the beginning of any work.

All work on the county right-of-way shall be performed in accordance with the County Engineer's instructions. The installation shall not damage any part of the highway and adequate provisions must be made to cause minimum inconvenience to traffic and adjacent property owners. Special specifications for placing this line are as follows:

1. All ground lines are to be installed a minimum of 36 inches below the flowline of the adjacent drainage or borrow ditch.
2. All excavations within the right-of-way and not under surfacing shall be backfilled by tamping in 6 inch horizontal layers. All surplus material shall be removed from the right-of-way and the excavation finished flush with surrounding natural ground.
3. Lines crossing under surfaced roads and under surfaced cross roads within the right-of-way shall be placed by boring. Boring shall extend from crown line to crown line.
4. All lines under roads carrying pressure in excess of 50 psi shall be enclosed in satisfactory casing extending from right-of-way line to right-of-way line. Pipe used for casing may be of any type approved by the County Engineer and shall be capable of Supporting the load of roadbed and traffic and shall be so constructed that there will be no leakage of any matter through the casing for its entire length. Inside diameter of casing shall be at least 2 inches greater than the largest outside diameter of carrier pipe, joint or couplings. (Encasement is not required on lines installed 48 inches or greater below flowline.)
5. All lines, where practicable, shall be located to cross roadbed at approximately right angles thereto. No lines are to be installed under or within 50 feet of either end of a bridge unless approved by the County Engineer in writing. No lines shall be placed inside any culvert or within 10 feet of the closest point of same.
6. Parallel lines will be installed as near the right-of-way lines as is possible and no parallel line will be installed in the roadbed or between the drainage ditch and roadbed unless approved by the County Engineer in writing.
7. Overhead lines will have a minimum clearance of 18 feet above the road surface at point of crossing.
8. Operations along roadways shall be performed in such a manner that all excavated material be kept off the pavements at all times, as well as all operating equipment and materials. Do not use equipment or installation procedures which will damage any road surface or structure. The cost of any repairs to road surfaces, roadbed, structures or other right-of-way features as direct result of this installation will be borne by the owner of this line.
9. Barricades, warning signs, lights and flagmen, when necessary, shall be provided by the contractor or owner. One half of the traveled portion of the road must be open to traffic at all times. All traffic control shall be in accordance with the requirements of the current version of the Texas MUTCD.
10. Utility company shall install adequate erosion control measures for any excavation work being performed.

APPROVED:

ROAD ADMINISTRATOR

APPROVED:

Chairperson, Upshur County Commissioners Court

NOTICE OF PROPOSED INSTALLATION

Revised 11/30/10

NOTICE OF PROPOSED INSTALLATION
PIPE AND/OR UTILITY LINES

DATE: 10/03/2022

TO: UPSHUR COUNTY COMMISSIONERS COURT
c/o UPSHUR COUNTY ENGINEER
UPSHUR COUNTY ROAD & BRIDGE DEPARTMENT
P. O. BOX 730
Gilmer, TX 75644

EXPIRES: 02/03/2023

Formal notice is hereby given that Etex Telephone Coop., Inc. proposes to bore a New Fiber Optic line within the right-of-way of County Roads across Armadillo Rd., as follows: Installing new fiber and duct on both sides of said county roads. All construction will be directionally bored at a min depth of 60" within the Upshur county Road and Bridge right-of-way.

The location and description of the proposed line and appurtenances is more fully shown by three copies of drawings attached to this notice. The line will be constructed and maintained on the County right-of-way as directed by the County Engineer in accordance with current Upshur County specifications.

Construction of this line will begin on or after the 7th day of October, 2022 and will be completed within 120 days of the date of approval.

Firm Etex Telephone Coop., Inc.
By Caleb McNeil
Title Right-of-way solicitor
Address P.O. Box 130 Gilmer, TX 75644

- NOTE: 1. This form to be submitted in triplicate for each proposed installation.
2. The permit shall be in effect until the utility line is removed from the right of way.
3. Inform the County Engineer if work is not completed within this time

Google Maps



Imagery ©2022 Maxar Technologies, USDA/FPAC/GEO, Map data ©2022 200 ft

Google Maps

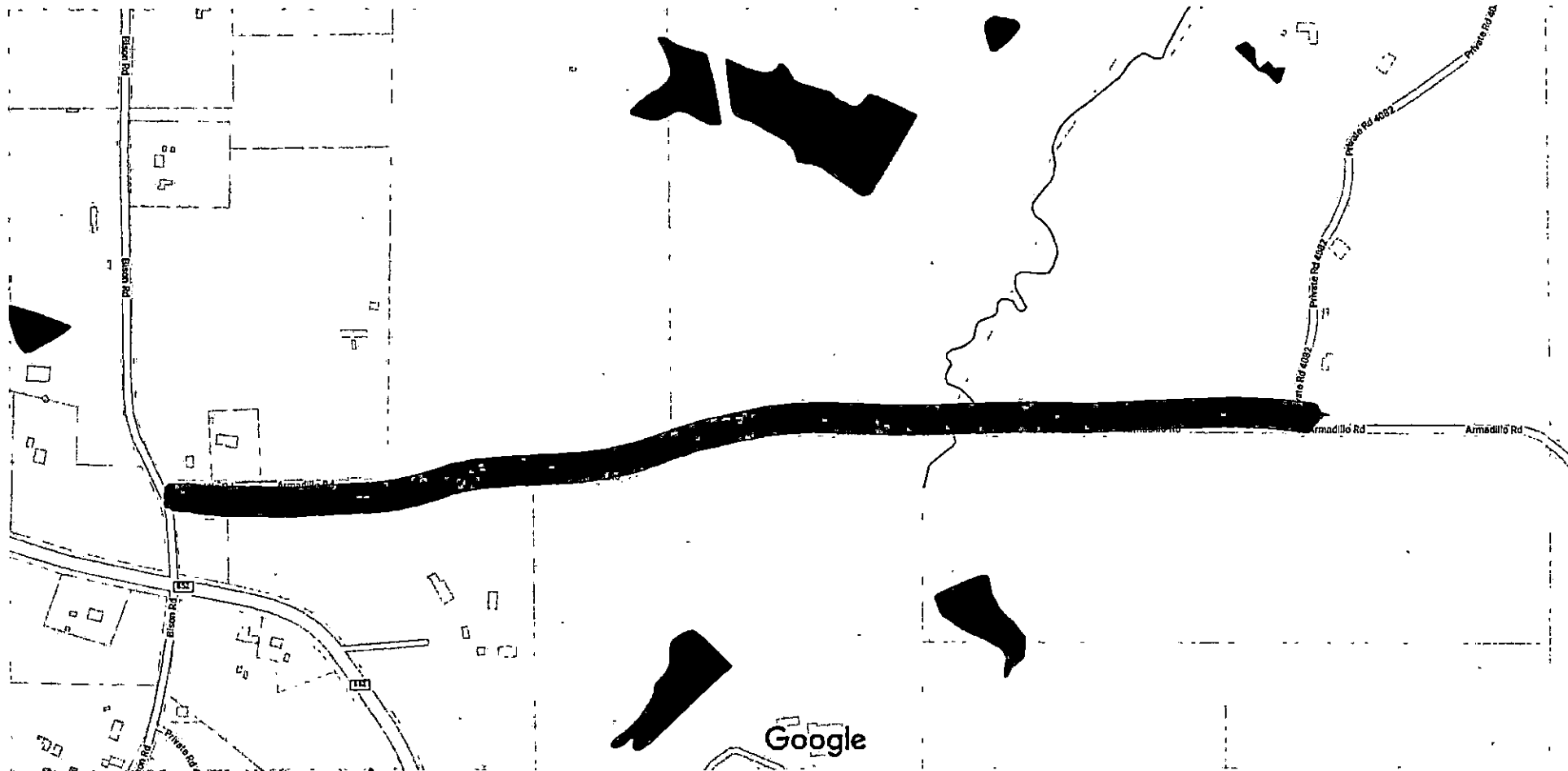

Map data ©2022 200 ft

APPROVAL

FILED
TERRI ROSS
COUNTY CLERK

DATE 10/05/2022

TO: Etex Telephone Coop., Inc.
P.O. Box 130 Gilmer, TX 75644

2022 OCT 14 AM 11:06

UPSHUR COUNTY, TX.
DEPUTY



The Upshur County Commissioners Court offers no objections to the location on the right-of-way of your proposed New Fiber Optic line across Arrowwood Rd., Seahorn Trail., as shown by accompanying drawings and notice dated Approved, except as noted below:

N/A

It is expressly understood that the Upshur County Commissioners Court does not purport, hereby, to grant and right, claim, title, or easement in or upon this county road; and it is further understood that in the future should for any reason Upshur County need to work, improve, relocate, widen, increase add to or any manner change the structure of this right-of-way line, this line, if affected, will be moved under the direction of the Upshur County Engineer and shall be relocated at the complete expense of the owner. Upshur County shall be notified a minimum of 48 hours prior to the beginning of any work.

All work on the county right-of-way shall be performed in accordance with the County Engineer's instructions. The installation shall not damage any part of the highway and adequate provisions must be made to cause minimum inconvenience to traffic and adjacent property owners. Special specifications for placing this line are as follows:

1. All ground lines are to be installed a minimum of 36 inches below the flowline of the adjacent drainage or borrow ditch.
2. All excavations within the right-of-way and not under surfacing shall be backfilled by tamping in 6 inch horizontal layers. All surplus material shall be removed from the right-of-way and the excavation finished flush with surrounding natural ground.
3. Lines crossing under surfaced roads and under surfaced cross roads within the right-of-way shall be placed by boring. Boring shall extend from crown line to crown line.
4. All lines under roads carrying pressure in excess of 50 psi shall be enclosed in satisfactory casing extending from right-of-way line to right-of-way line. Pipe used for casing may be of any type approved by the County Engineer and shall be capable of supporting the load of roadbed and traffic and shall be so constructed that there will be no leakage of any matter through the casing for its entire length. Inside diameter of casing shall be at least 2 inches greater than the largest outside diameter of carrier pipe, joint or couplings. (Encasement is not required on lines installed 48 inches or greater below flowline.)
5. All lines, where practicable, shall be located to cross roadbed at approximately right angles thereto. No lines are to be installed under or within 50 feet of either end of a bridge unless approved by the County Engineer in writing. No lines shall be placed inside any culvert or within 10 feet of the closest point of same.
6. Parallel lines will be installed as near the right-of-way lines as is possible and no parallel line will be installed in the roadbed or between the drainage ditch and roadbed unless approved by the County Engineer in writing.
7. Overhead lines will have a minimum clearance of 18 feet above the road surface at point of crossing.
8. Operations along roadways shall be performed in such a manner that all excavated material be kept off the pavements at all times, as well as all operating equipment and materials. Do not use equipment or installation procedures which will damage any road surface or structure. The cost of any repairs to road surfaces, roadbed, structures or other right-of-way features as direct result of this installation will be borne by the owner of this line.
9. Barricades, warning signs, lights and flagmen, when necessary, shall be provided by the contractor or owner. One half of the traveled portion of the road must be open to traffic at all times. All traffic control shall be in accordance with the requirements of the current version of the Texas MUTCD.
10. Utility company shall install adequate erosion control measures for any excavation work being performed.

APPROVED:

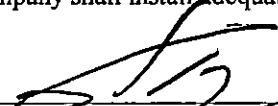
ROAD ADMINISTRATOR

APPROVED:

Chairperson, Upshur County Commissioners Court
Revised 11/30/10

NOTICE OF PROPOSED INSTALLATION
NOTICE OF PROPOSED INSTALLATION
PIPE AND/OR UTILITY LINES

DATE: 10/05/2022

TO: UPSHUR COUNTY COMMISSIONERS COURT
c/o UPSHUR COUNTY ENGINEER
UPSHUR COUNTY ROAD & BRIDGE DEPARTMENT
P. O. BOX 730
Gilmer, TX 75644

EXPIRES: 02/05/2023

Formal notice is hereby given that Etex Telephone Coop., Inc. proposes to bore a New Fiber Optic line within the right-of-way of County Roads across Arrowwood Rd., Seahorn Trail., as follows: Installing new fiber and duct on both sides of said county roads. All construction will be directionally bored at a min depth of 60" within the Upshur county Road and Bridge right-of-way.

The location and description of the proposed line and appurtenances is more fully shown by three copies of drawings attached to this notice. The line will be constructed and maintained on the County right-of-way as directed by the County Engineer in accordance with current Upshur County specifications.

Construction of this line will begin on or after the 12th day of October, 2022 and will be completed within 120 days of the date of approval.

Firm Etex Telephone Coop., Inc.
By Caleb McNeil
Title Right-of-way solicitor
Address P.O. Box 130 Gilmer, TX 75644

- NOTE: 1. This form to be submitted in triplicate for each proposed installation.
2. The permit shall be in effect until the utility line is removed from the right of way.
3. Inform the County Engineer if work is not completed within this time

Google Maps

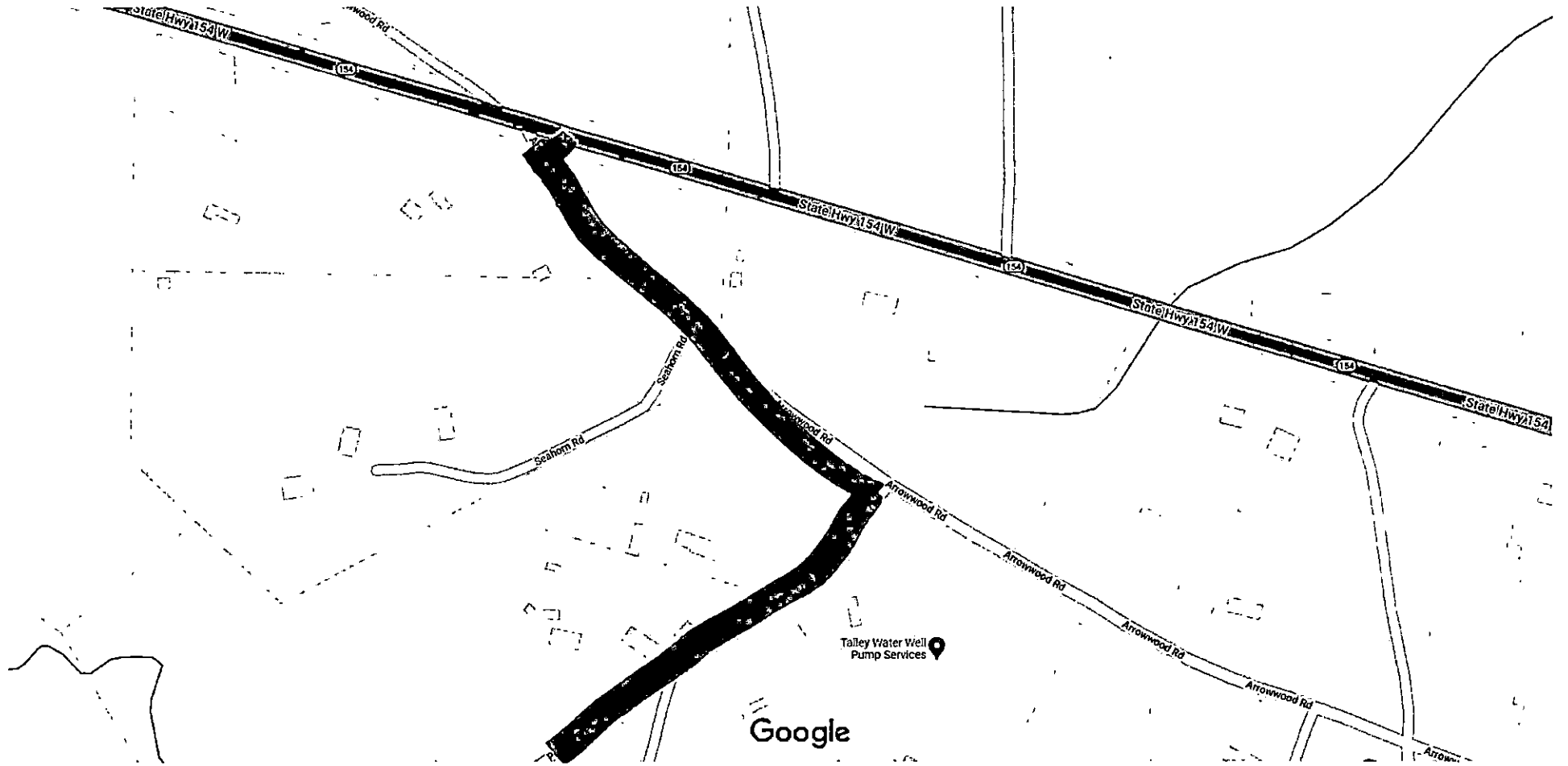

Map data ©2022 100 ft

Google Maps

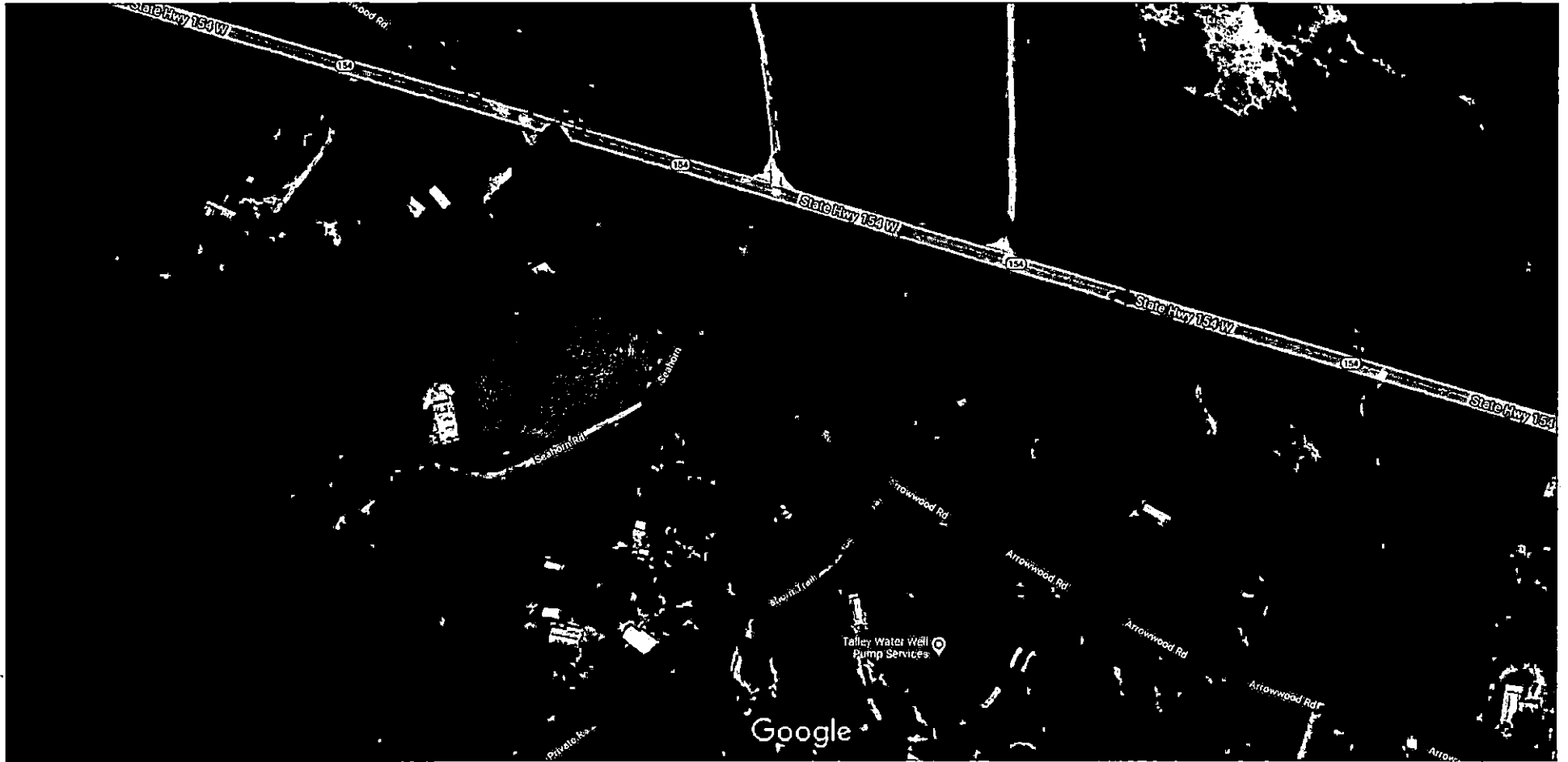

Imagery ©2022 Maxar Technologies, Map data ©2022 100 ft

APPROVAL

FILED
TERRI ROSS
COUNTY CLERK

DATE 10/10/2022

TO: Etex Telephone Coop., Inc.
P.O. Box 130 Gilmer, TX 75644

2022 OCT 14 AM 11:06



UPSHUR COUNTY, TX

The Upshur County Commissioners Court offers no objections to the location on the right-of-way of your proposed New Fiber Optic line across Arrowwood Rd., as shown by accompanying drawings and not ~~dated~~ dated Approved, except as noted below:

DEPUTY

N/A

It is expressly understood that the Upshur County Commissioners Court does not purport, hereby, to grant and right, claim, title, or easement in or upon this county road; and it is further understood that in the future should for any reason Upshur County need to work, improve, relocate, widen, increase add to or any manner change the structure of this right-of-way line, this line, if affected, will be moved under the direction of the Upshur County Engineer and shall be relocated at the complete expense of the owner. Upshur County shall be notified a minimum of 48 hours prior to the beginning of any work.

All work on the county right-of-way shall be performed in accordance with the County Engineer's instructions. The installation shall not damage any part of the highway and adequate provisions must be made to cause minimum inconvenience to traffic and adjacent property owners. Special specifications for placing this line are as follows:

1. All ground lines are to be installed a minimum of 36 inches below the flowline of the adjacent drainage or borrow ditch.
2. All excavations within the right-of-way and not under surfacing shall be backfilled by tamping in 6 inch horizontal layers. All surplus material shall be removed from the right-of-way and the excavation finished flush with surrounding natural ground.
3. Lines crossing under surfaced roads and under surfaced cross roads within the right-of-way shall be placed by boring. Boring shall extend from crown line to crown line.
4. All lines under roads carrying pressure in excess of 50 psi shall be enclosed in satisfactory casing extending from right-of-way line to right-of-way line. Pipe used for casing may be of any type approved by the County Engineer and shall be capable of Supporting the load of roadbed and traffic and shall be so constructed that there will be no leakage of any matter through the casing for its entire length. Inside diameter of casing shall be at least 2 inches greater than the largest outside diameter of carrier pipe, joint or couplings. (Encasement is not required on lines installed 48 inches or greater below flowline.)
5. All lines, where practicable, shall be located to cross roadbed at approximately right angles thereto. No lines are to be installed under or within 50 feet of either end of a bridge unless approved by the County Engineer in writing. No lines shall be placed inside any culvert or within 10 feet of the closest point of same.
6. Parallel lines will be installed as near the right-of-way lines as is possible and no parallel line will be installed in the roadbed or between the drainage ditch and roadbed unless approved by the County Engineer in writing.
7. Overhead lines will have a minimum clearance of 18 feet above the road surface at point of crossing.
8. Operations along roadways shall be performed in such a manner that all excavated material be kept off the pavements at all times, as well as all operating equipment and materials. Do not use equipment or installation procedures which will damage any road surface or structure. The cost of any repairs to road surfaces, roadbed, structures or other right-of-way features as direct result of this installation will be borne by the owner of this line.
9. Barricades, warning signs, lights and flagmen, when necessary, shall be provided by the contractor or owner. One half of the traveled portion of the road must be open to traffic at all times. All traffic control shall be in accordance with the requirements of the current version of the Texas MUTCD.
10. Utility company shall install adequate erosion control measures for any excavation work being performed.

APPROVED:

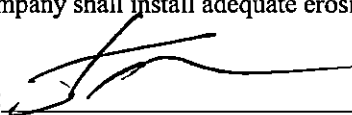

ROAD ADMINISTRATOR

APPROVED:

Chairperson, Upshur County Commissioners Court

NOTICE OF PROPOSED INSTALLATION

Revised 11/30/10

NOTICE OF PROPOSED INSTALLATION
PIPE AND/OR UTILITY LINES

DATE: 10/10/2022

TO: UPSHUR COUNTY COMMISSIONERS COURT
c/o UPSHUR COUNTY ENGINEER
UPSHUR COUNTY ROAD & BRIDGE DEPARTMENT
P. O. BOX 730
Gilmer, TX 75644

EXPIRES: 02/10/2023

Formal notice is hereby given that Etex Telephone Coop., Inc. proposes to bore a New Fiber Optic line within the right-of-way of County Roads across Arrowwood Rd., as follows: Installing new fiber and duct on both sides of said county roads. All construction will be directionally bored at a min depth of 60" within the Upshur county Road and Bridge right-of-way.

The location and description of the proposed line and appurtenances is more fully shown by three copies of drawings attached to this notice. The line will be constructed and maintained on the County right-of-way as directed by the County Engineer in accordance with current Upshur County specifications.

Construction of this line will begin on or after the 12th day of October, 2022 and will be completed within 120 days of the date of approval.

Firm Etex Telephone Coop., Inc.
By Caleb McNeil
Title Right-of-way solicitor
Address P.O. Box 130 Gilmer, TX 75644

- NOTE: 1. This form to be submitted in triplicate for each proposed installation.
2. The permit shall be in effect until the utility line is removed from the right of way.
3. Inform the County Engineer if work is not completed within this time

Google Maps

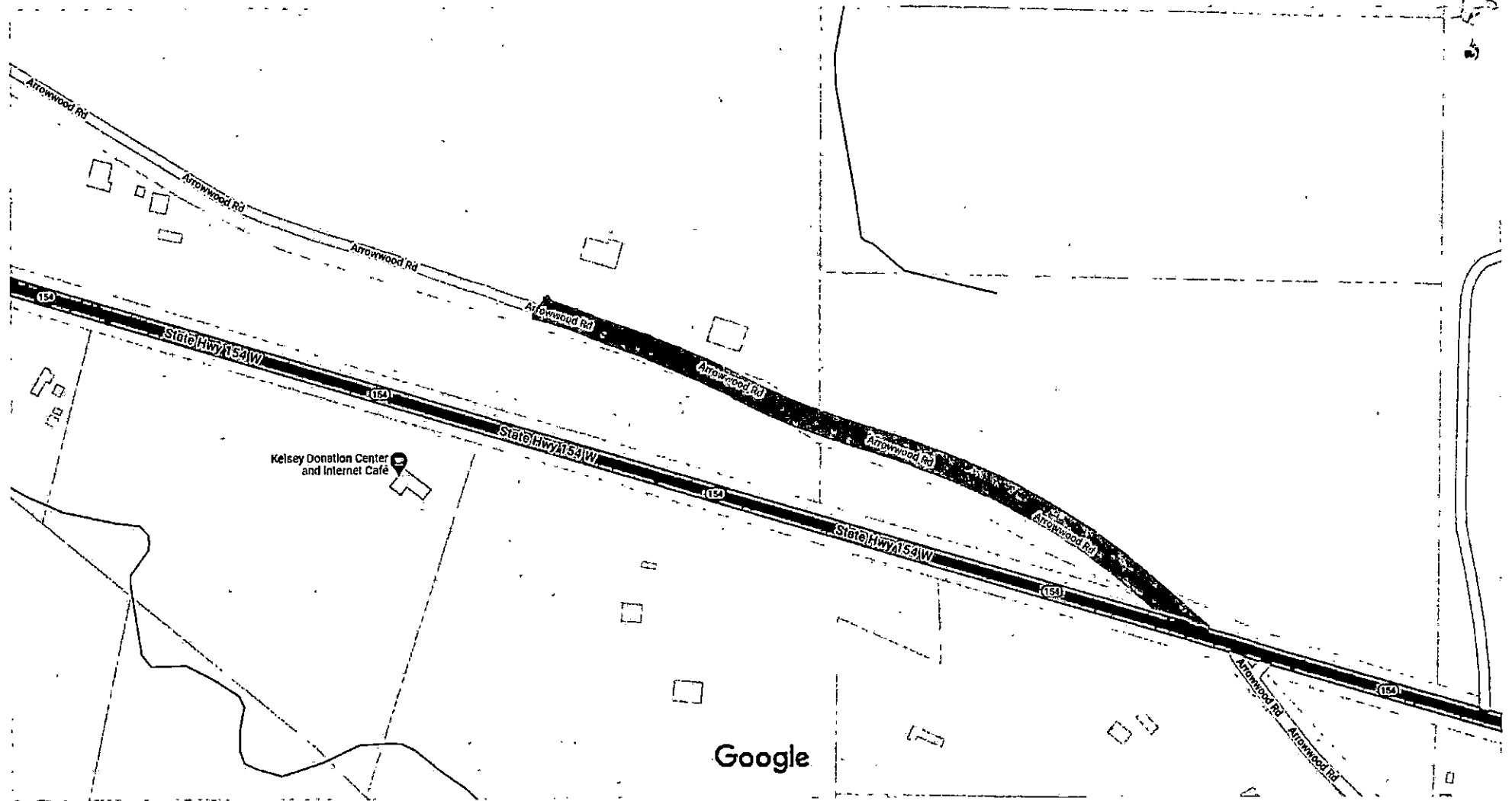

Map data ©2022 100 ft

Google Maps

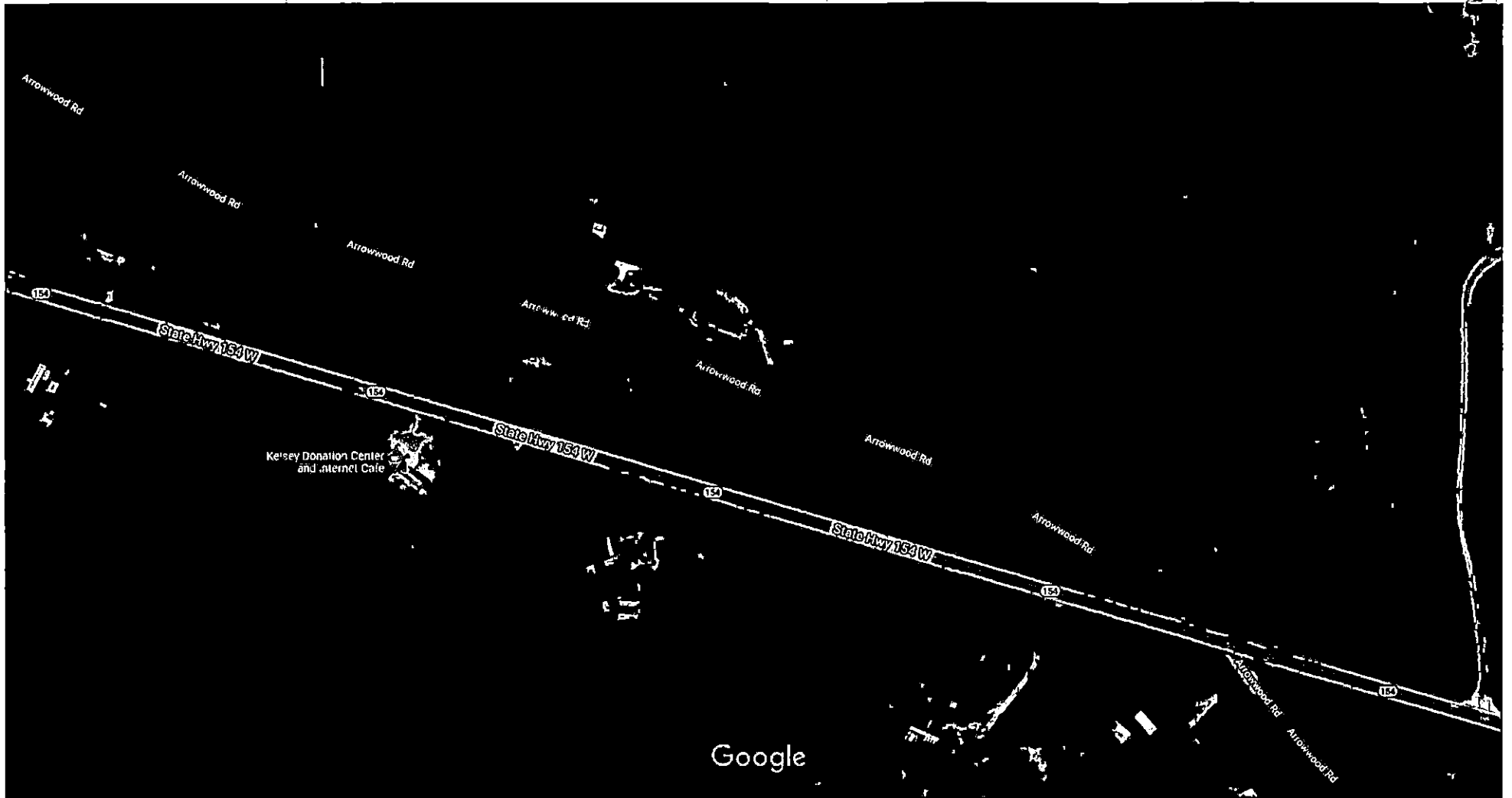

Imagery ©2022 Maxar Technologies, USDA/FPAC/GEO, Map data ©2022 100 ft